

www.aplc.edu.my

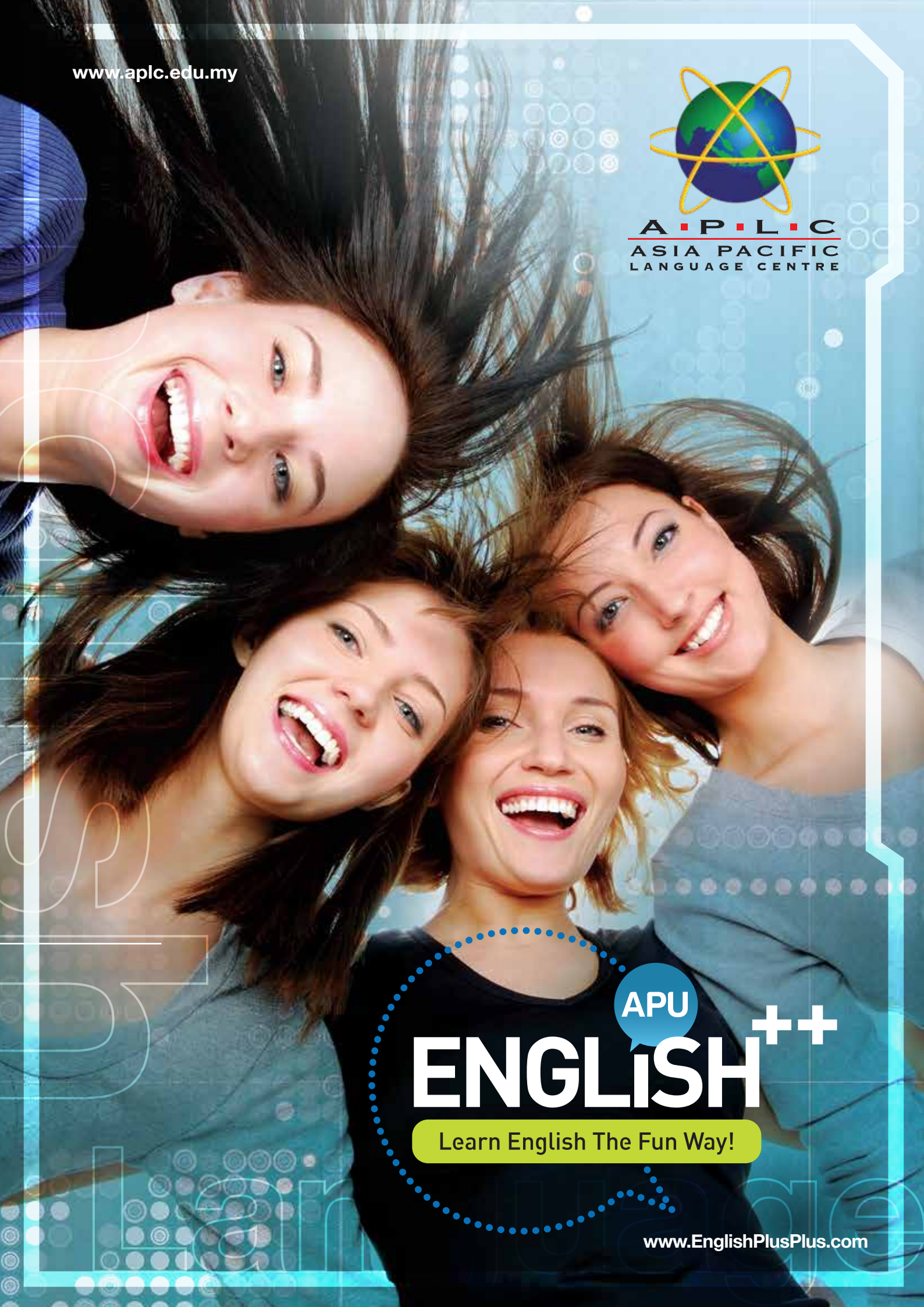

A · P · L · C
ASIA PACIFIC
LANGUAGE CENTRE



APU
ENGLISH ++

Learn English The Fun Way!

www.EnglishPlusPlus.com



INTENSIVE ENGLISH PROGRAMME (IEP) KPT/JPS/600-07/63/Jld.III(83)

The Intensive English Programme is structured into 7 levels, taking students from complete basic level to being prepared to successfully complete an advanced course. Students will be placed in one of these 7 levels based on the results obtained in the APU English Competency Test:

- Level Starter - Basic
- Level 1 - Beginners
- Level 2 - Elementary
- Level 3 - Pre-Intermediate
- Level 4 - Intermediate
- Level 5 - Upper Intermediate
- Level 6 - Advanced

At each level, 4 key skills are given special attention to:

- **LEVEL STARTER** (*Designed for students with almost ZERO English proficiency*)
Reading & Writing (RW), Speaking and Listening (SSP), Grammar (GRM) & Vocabulary Enhancement (VE)
- **LEVEL 1-6** (*Embedded grammar in all skills*)
Reading & Writing (RW), Speaking and Listening (SSP)

Students are placed into classes of optimal size so as to ensure effective learning and participation throughout their time at APLC.

LEARNING TIME

- **Modules**
4 (Reading, Writing, Listening, Speaking)
- **Contact hours in class**
4 hours daily
- **Independent Online Learning**
2 hours daily (Self-Study)
- **Total Learning Hours**
102 hours

English Programme Packages - EduTourism with Social Visit Pass (SVP)#

1 MONTH ENGLISH PROGRAMME

Package Price USD 1,500* (RM 6,750)
Plus Refundable Deposit USD 300 (RM 1,350)

PACKAGE PROVIDES

- Airport Pickup
- 1 Level of Intensive English Programme for 4-Weeks Study (102 Hours)
- Twin Sharing at APU Residence (Off-Campus/ On-Campus)**
- Transportation from/to APU Residence/Language Centre

- English Preparation Book
- Certificate of participation upon completion of the programme
- Short-term stay - EduTourism with Social Visit Pass (SVP)

2 MONTHS ENGLISH PROGRAMME

Package Price USD 2,600* (RM 11,700)
Plus Refundable Deposit USD 300 (RM 1,350)

PACKAGE PROVIDES

- Airport Pickup
- 2 Levels of Intensive English Programme for 8-Weeks Study (204 Hours)
- Twin Sharing at APU Residence (Off-Campus/ On-Campus)**
- Transportation from/to APU Residence/Language Centre

- English Preparation Books
- Certificate of participation upon completion of the programme
- Short-term stay - EduTourism with Social Visit Pass (SVP)

3 MONTHS ENGLISH PROGRAMME

Package Price USD 3,600* (RM 16,200)
Plus Refundable Deposit USD 300 (RM 1,350)

PACKAGE PROVIDES

- Airport Pickup
- 3 Levels of Intensive English Programme for 12-Weeks Study (306 hours)
- Twin Sharing at APU Residence (Off-Campus/ On-Campus)**
- Transportation from/to APU Residence/Language Centre

- English Preparation Books
- Certificate of participation upon completion of the programme
- Short-term stay - EduTourism with Social Visit Pass (SVP)

All participants must be covered under travel insurance and must have their own health insurance.

English Programme Packages with Student Visa

2 MONTHS ENGLISH PROGRAMME

Package Price USD 3,000* (RM 13,500)
Plus Refundable Deposit USD 300 (RM 1,350)

PACKAGE PROVIDES

- Airport Pickup
- 2 Levels of Intensive English Programme for 8-Weeks Study (204 Hours)
- Twin Sharing at APU Residence (Off-Campus/ On-Campus)**
- Transportation from/to APU Residence/Language Centre

- Medical Insurance & Student Visa for 2 months
- English Preparation Books
- Certificate of participation upon completion of the programme

3 MONTHS ENGLISH PROGRAMME

Package Price USD 4,000* (RM 18,000)
Plus Refundable Deposit USD 300 (RM 1,350)

PACKAGE PROVIDES

- Airport Pickup
- 3 Levels of Intensive English Programme for 12-Weeks Study (306 hours)
- Twin Sharing at APU Residence (Off-Campus/ On-Campus)**
- Transportation from/to APU Residence/Language Centre

- Medical Insurance & Student Visa for 3 months
- English Preparation Books
- Certificate of participation upon completion of the programme

4 MONTHS ENGLISH PROGRAMME

Package Price USD 4,900* (RM 22,050)
Plus Refundable Deposit USD 300 (RM 1,350)

PACKAGE PROVIDES

- Airport Pickup
- 4 Levels of Intensive English Programme for 16-Weeks Study (408 hours)
- Twin Sharing at APU Residence (Off-Campus/ On-Campus)**
- Transportation from/to APU Residence/Language Centre

- Medical Insurance & Student Visa for 4 months
- English Preparation Books
- Certificate of participation upon completion of the programme

5 MONTHS ENGLISH PROGRAMME

Package Price USD 5,600* (RM 25,200)
Plus Refundable Deposit USD 300 (RM 1,350)

PACKAGE PROVIDES

- Airport Pickup
- 5 Levels of Intensive English Programme for 20-Weeks Study (510 hours)
- Twin Sharing at APU Residence (Off-Campus/ On-Campus)**
- Transportation from/to APU Residence/Language Centre

- Medical Insurance & Student Visa for 5 months
- English Preparation Books
- Certificate of participation upon completion of the programme

6 MONTHS ENGLISH PROGRAMME

Package Price USD 6,200* (RM 27,900)
Plus Refundable Deposit USD 300 (RM 1,350)

PACKAGE PROVIDES

- Airport Pickup
- 6 Levels of Intensive English Programme for 24-Weeks Study (612 hours)
- Twin Sharing at APU Residence (Off-Campus/ On-Campus)**
- Transportation from/to APU Residence/Language Centre

- Medical Insurance & Student Visa for 6 months
- English Preparation Books
- Certificate of participation upon completion of the programme

**Off-campus/ On-campus room is subject to availability



RESIDENCE UPGRADE OPTION (Subject to Availability)

| RESIDENCE TYPE | 1 MONTH | 2 MONTHS | 3 MONTHS | 4 MONTHS | 5 MONTHS | 6 MONTHS |
|------------------------|-------------------|---------------------|---------------------|---------------------|---------------------|---------------------|
| Upgrade to Single Room | USD 160 RM 720 | USD 320 RM 1,440 | USD 480 RM 2,160 | USD 640 RM 2,880 | USD 800 RM 3,600 | USD 960 RM 4,320 |

- Note: - All fees are payable in USD. If payment is made in Ringgit Malaysia (RM), the current exchange rate of USD 1 = RM 4.50 as of 1st August 2023 will be used and is subject to adjustment, due to fluctuations in the currency exchange rate.
- For students continuing to APU Academic Programmes, payment of New Visa Application Fee, International Student Registration Fee, Course Fee, Miscellaneous Fees, Residence Fees and etc is required. Residence one off charge will be waived.
 - Students are required to cancel their study visas 2 weeks before departing and RM 53 will be charged for cancellation.
 - Deposits serve as the Personal Bond will be refunded upon completion of studies. The Deposits will not be refunded should any situation arise where the student is found to have either misused their visa or violated any regulations applicable to International Students in Malaysia. In addition, if students fail to cancel study visas 2 weeks prior to departure, the deposit will be forfeited as well.
 - All Deposits will be refunded in Malaysian Ringgit (RM).
 - All participants must be covered under travel insurance and must have their own health insurance.
 - Terms & conditions apply.

IELTS WORKSHOP FOR TEST PREPARATION

USD 280** - RM 1,260 (2 Weeks - 16 Hours)

Prepare for the IELTS test and gain valuable test practice and exam structure. This is a 16-hours workshop designed for APLC IEP package students at intermediate, upper intermediate and advanced level, who need to prepare for the IELTS.

CONDUCTIVE TEACHING AND LEARNING ENVIRONMENT



WHAT OUR STUDENTS SAY



While I was learning at APLC, my English proficiency improved tremendously. Lecturers are passionate in teaching, and they used fun, interesting and modern ways of teaching. Here at APLC, I got to know friends from different countries, and I learnt about their cultures; these are things that I have not come across before. In the upcoming days of study, I believe I could gain further self-improvements in different aspects.

Xia Sha
China

I learned about globalization while communicating with students from various countries. After attending English programme, I also had the chance to learn about foreign languages or cultures and much more through my classmates from other countries. I feel proud talking about my experience at APLC.

Oh Dongsu
South Korea



I was touched by the warm and comfortable study environment created by the kind and friendly staffs and lecturers during the first day of joining APLC in January 2018. They immediately solved the problems and provided alternative solutions to me when needed. Besides, the multicultural learning experience is so awesome which provides the opportunity for me to improve my English communication skills as well as networking skills. I am glad that I can study in APLC and APU, of course, thanks to my agent who recommended APLC and APU to me for pursuing my studies.

Nguyen Thi Hong Bich
Vietnam

I like to take part in the activities in class when I was studying at APLC, the teachers provided us a very interesting and fun way to learn English communication. It was a good experience learning the language together with students from so many countries.

Sarzhan Madina
Kazakhstan



The teachers in APLC are very friendly, they are very helpful to us in learning the English language in class. The environment of APLC is also very different, and I got to know students from different countries in the same class. Besides learning the English language, I also made new friends and learnt about new culture from my classmates.

Abdurakhimov Abdulbosit
Uzbekistan

Teachers said "In the classroom, you speak only English." So I had to try speaking English without thinking about making mistakes. In APLC, I made friends not only Japanese students from different universities but also students from many different countries. I made friend with a Korean for the first time. We both speak poor English, but I'm so glad that we are able to communicate with each other. If you join APLC, you will enjoy speaking and studying English with friends from all over the world.

Risako Kishid
Japan



My English has improved and I am more confident in speaking English since I joined APLC. The teachers use very interesting techniques to teach us communication skills, and I enjoyed doing activities in class together with other students from other countries. I made a lot of friends in class, and I find APLC a very interesting place to study.

Kaewkarn Thaweekarn
Thailand

Before I came to APLC, I was very shy and I was afraid to speak in English. After attending APLC, I improved my English and I became more confident. The activities in class are very interesting for us to learn English in a fun way.

Chada Ghassan
Djibouti

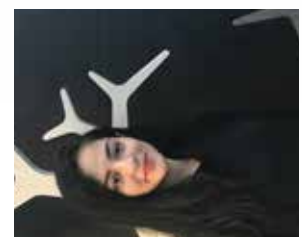

KOREAN LANGUAGE

@ APLC

Awarding Partner by
**Dongseo University in
Busan, South Korea**

INTAKE

Full time:

January | April | July |
September

Part time:

Saturday afternoon

KOREAN LANGUAGE

KLAT TEST CENTRE

APU

Why Study Korean Language at APLC?

- ▶ Reputable Awarding Partner – Dongseo University. The awarded certificate is endorsed by Dongseo University, in collaboration with APU.
- ▶ Learning Flexibility. Students will be able to learn at their own pace. Students can also opt for Intensive Class with full time programmes and can opt to sit for the TOPIK or KLAT test, depending on their needs.
- ▶ APLC will organise annual Study Tours to Dongseo University (subject to the pandemic situation and a minimum number of students).
- ▶ All our lecturers are Koreans or native Korean speakers.
- ▶ TOPIK and KLAT Preparatory classes are available at a separate cost.
- ▶ Scholarships are available to further studies in Dongseo University upon completing the Korean Language Programme at APLC.
- ▶ Books/ teaching materials from Dongseo University are used in delivering the programme.
- ▶ Students will be given opportunities to learn Korean Culture and to participate in Korean Speech Contests in Malaysia.
- ▶ Classes will be very interactive as students are encouraged to speak and communicate with other classmates.

WHAT IS TOPIK?

TOPIK, **Test of Proficiency in Korean**, is a written test designed to measure the ability of non-native speakers for expression and comprehension in the Korean language. TOPIK test measures proficiency in reading, writing, and listening comprehension in the Korean language. The test has three different levels: Beginner, Intermediate and Advanced. Further accuracy is expressed through six grades, two matched to each level to evaluate proficiency.

WHAT IS KLAT?

The Korean Language Ability Test (세계한국말인증시험), i.e., KLAT, is a standardised Korean test offered internationally in South Korea and worldwide. Korean Language Proficiency Test or KLPT is the former name. They developed this exam to evaluate the Korean ability of non-native Korean speakers.

What is the difference between the part time and full time programmes?

The Full time programme is more academic in focus as it emphasise on reading, writing, listening , speaking and grammar. Students who enrol for the full time programme are usually looking to further their studies to Korean Universities.

The Part Time programme is more focused on learning for fun, able to speak and listen to Korean Language, watching K-Dramas/ movies without sub titles.

| | | |
|-----------|--------------------|--------------------|
| Full Time | 3 months per level | 240 learning hours |
| Part Time | 6 weeks per level | 18 learning hours |



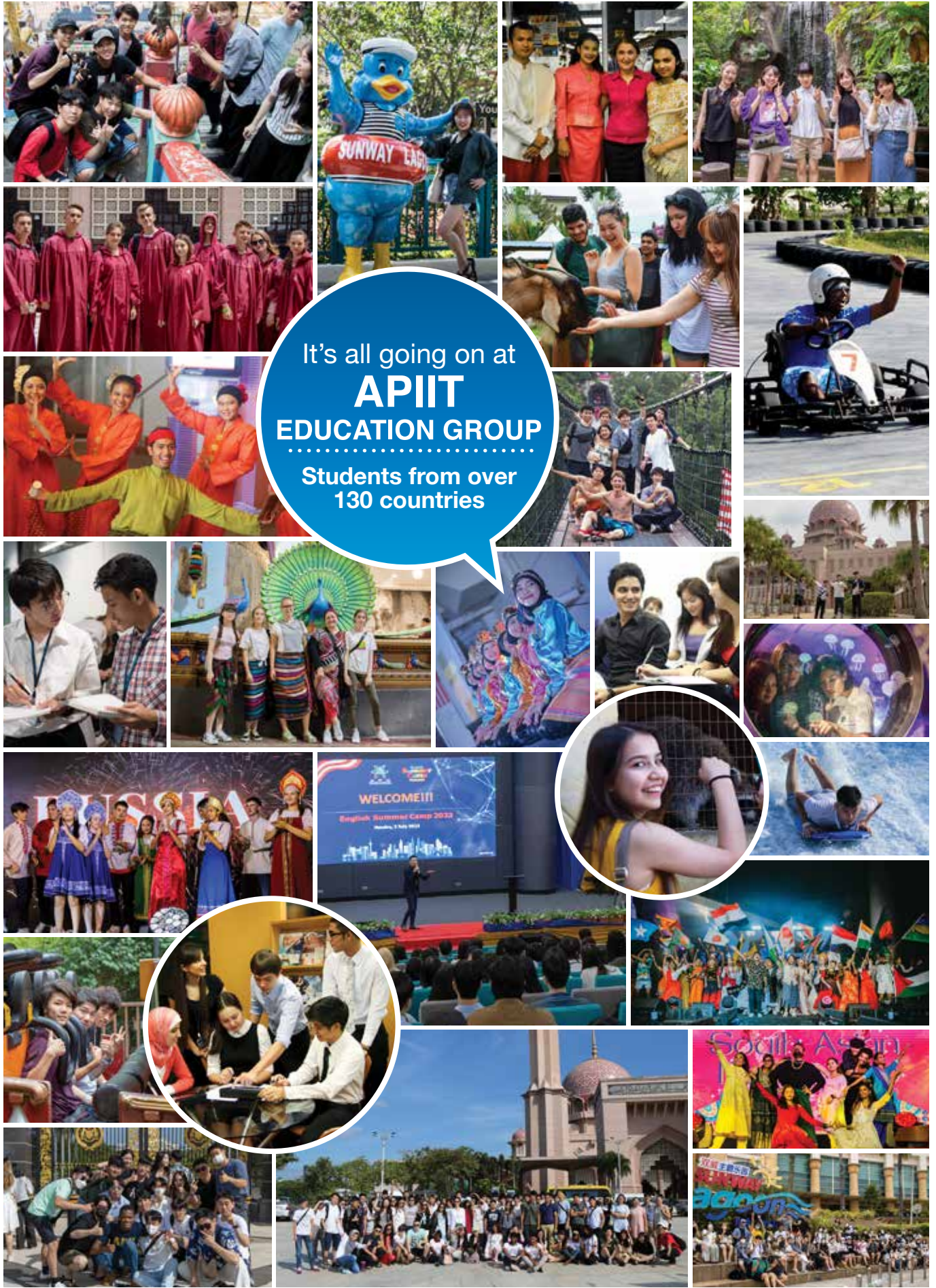

It's all going on at
APIIT
EDUCATION GROUP

 Students from over
 130 countries

Asia Pacific Language Centre (APLC) (B3J8862)
 (A Member of the APIIT Education Group)

Technology Park Malaysia, Bukit Jalil, 57000 Kuala Lumpur. Tel: +603-8996 1000 Email: info@aplc.edu.my

www.aplc.edu.my

www.EnglishPlusPlus.com